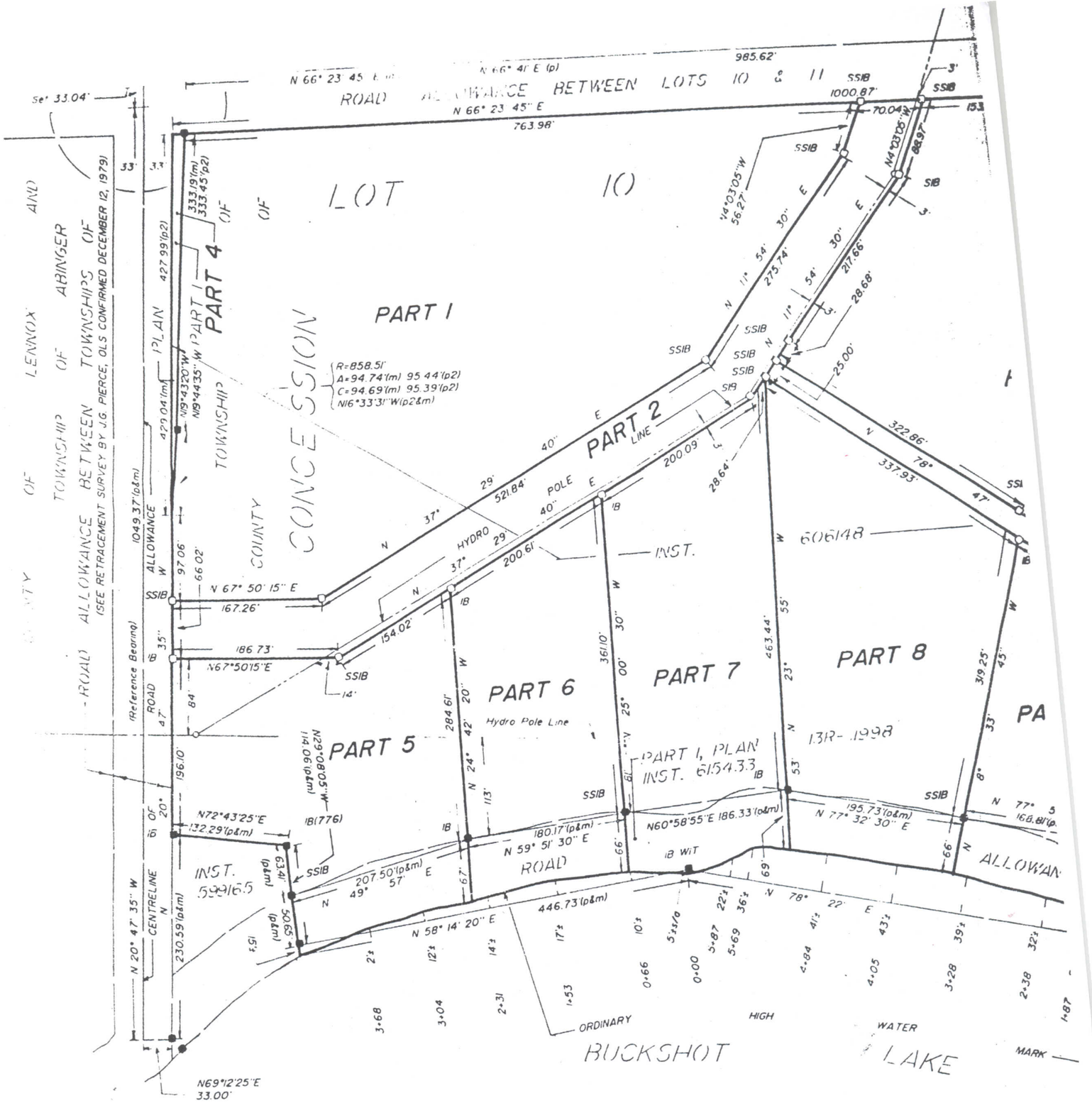

ROAD ALLOWANCE BETWEEN LOTS 10 & 11
N 66° 23' 45" E
763.98'
985.62'
LOT 10
PART 1
PART 2
PART 4
PART 5
PART 6
PART 7
PART 8
CONCESSION
COUNTY OF LENNOX AND ADDINGTON
TOWNSHIP OF ABINGER
ROAD ALLOWANCE BETWEEN TOWNSHIPS OF
(SEE RETRACEMENT SURVEY BY J.G. PIERCE, OLS CONFIRMED DECEMBER 12, 1979)
R=858.51'
A=94.74'(m) 95.44'(p2)
C=94.69'(m) 95.39'(p2)
N16°33'31"W(p2&m)
HYDRO POLE LINE
INST. 606148
PART 1, PLAN INST. 615433
13R-1998
Hydro Pole Line
INST. 599165
ROAD
ALLOWANCE
CENTRELINE
N 67° 50' 15" E
N67°50'15"E
N72°43'25"E
N 59° 51' 30" E
N 58° 14' 20" E
N 77° 32' 30" E
N69°12'25"E
33.00'
ORDINARY HIGH WATER MARK
BUCKSHOT LAKE