

PLAN 27R-10250  
RECEIVED AND DEPOSITED.

DATE April 19, 2013  
"Stefanie Hoge"  
REPRESENTATIVE FOR THE  
LAND REGISTRAR FOR THE  
LAND TITLES DIVISION OF  
LANARK (No.27)

DATE April 16, 2013  
"D.M.L."  
GEORGE N. BRACKEN  
ONTARIO LAND SURVEYOR

SCHEDULE		PH	AREA
1	LOT	ALL OF PIN 05133-0126 (LT)	0.14 Aca.
2	CONCESSION	PIN 05133-0126 (LT)	0.003 Aca.
3		PIN 05133-0126 (LT)	0.008 Aca.
4			0.05 Aca.
5		ALL OF PIN 05133-0124 (LT)	0.008 Aca.
6			0.004 Aca.
7			0.001 Aca.

PART 2 IS SUBJECT TO A RIGHT OF WAY PER REG-14899  
PARTS 5 & 6 ARE SUBJECT TO A RIGHT OF WAY PER REG-30360

PLAN OF SURVEY OF  
**PART OF LOT 6  
CONCESSION 9**  
TOWNSHIP OF BECKWITH  
COUNTY OF LANARK  
GEORGE BRACKEN LIMITED



DISTANCES SHOWN ON THIS PLAN ARE IN FEET AND  
CAN BE CONVERTED TO METERS BY MULTIPLYING BY 0.3048.

**BEARING REFERENCE**

BEARINGS SHOWN HEREON ARE ASTROMERIC DERIVED FROM THE SOUTHERLY  
LIMIT OF THE PART 1, PLAN 27R-4754, SHOWN AS N45°37'00\"/>

**LEGEND**

- DENOTES SURVEY MONUMENT FOUND
- DENOTES SURVEY MONUMENT PLANTED
- DENOTES IRON PIPES FOUND FROM BAR
- DENOTES IRON BAR
- DENOTES ROCK BAR
- DENOTES ROCK MARK
- DENOTES GEORGE BRACKEN O.L.S.
- DENOTES J. SHIPMAN O.L.S.
- DENOTES J. COLT O.L.S.
- DENOTES J. SHIPMAN O.L.S.
- DENOTES J. COLT O.L.S.
- DENOTES PLAN 27R-4754
- DENOTES PLAN 27R-4754
- DENOTES PLAN BY G.L. BRINKLEY O.L.S. DATED AUG. 27/1860
- DENOTES PLAN 27R-1329
- DENOTES PLAN 27R-1028

**SURVEYOR'S CERTIFICATE**

I CERTIFY THAT:

- THIS SURVEY AND PLAN ARE CORRECT AND IN ACCORDANCE WITH THE SURVEY ACT AND THE REGULATIONS MADE THEREUNDER.
- THE SURVEY WAS COMPLETED ON THE 16th DAY OF APRIL, 2013.

DATE April 16, 2013  
"D.M.L."  
GEORGE N. BRACKEN  
ONTARIO LAND SURVEYOR

**GEORGE BRACKEN LIMITED**  
ONTARIO LAND SURVEYORS  
40 MAIN STREET, WEST  
SMITHS FALLS, ONTARIO  
K7A 4S8  
PHONE (715) 262-2211 FAX (715) 262-88  
DRAWN BY: GNB FILE: BRP-2 ONE  
CALCD BY: GNB MATH CHECKS: ONE  
CHECKED BY: GNB JOB NO.: 83005

NOTE: UNREGISTERED UTILITY POLELINE ACROSS PARTS 1,2,4,5  
UNREGISTERED RIGHT OF WAY ACROSS PART 4

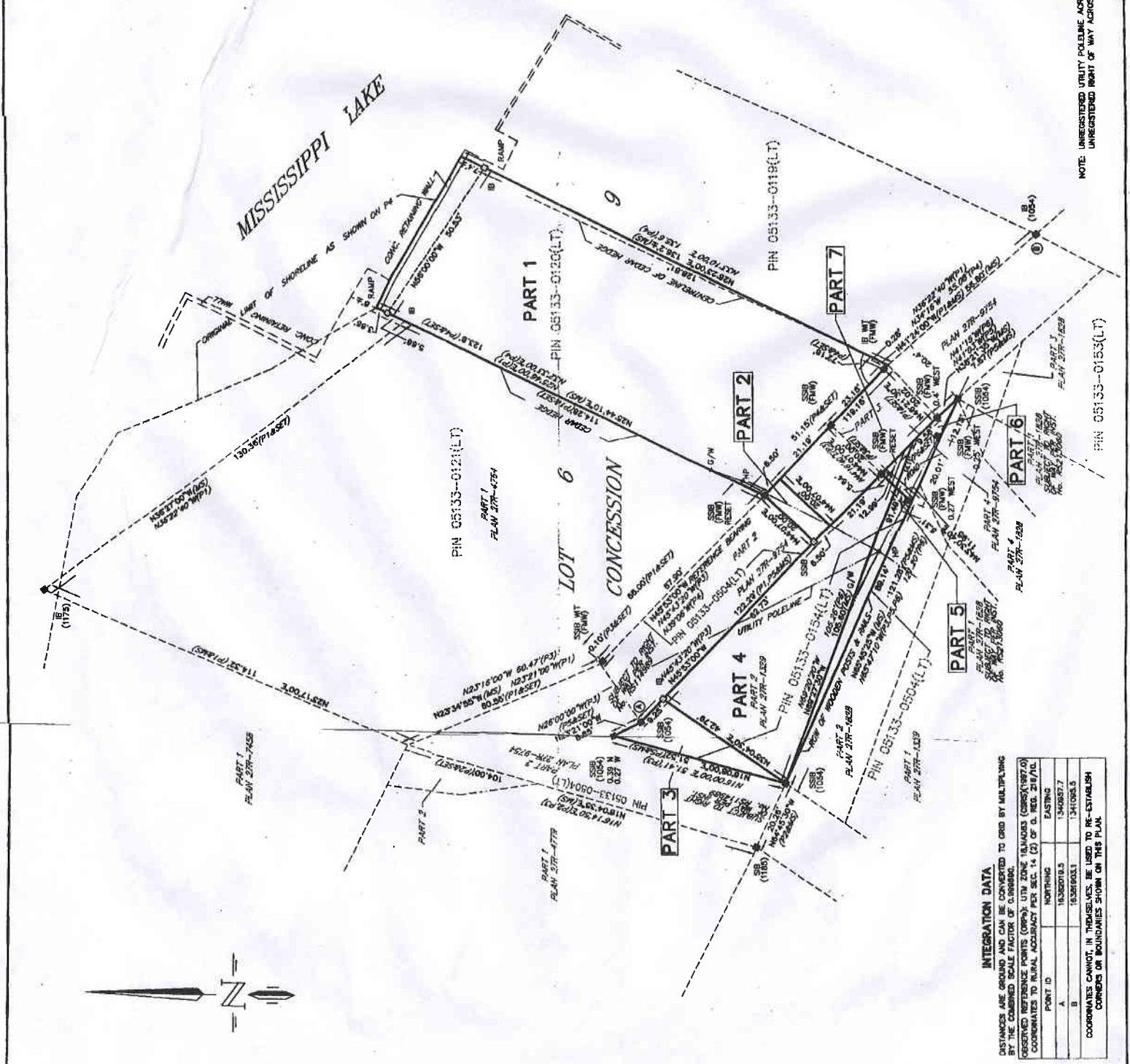

**INTEGRATION DATA**

DISTANCES ARE GROUND AND CAN BE CONVERTED TO GRID BY MULTIPLYING  
BY THE COMBINED SCALE FACTOR OF 0.99980.

OBSERVED REFERENCE POINTS (OPR): UTM ZONE 18NAD83 (COORDINATES)  
COORDINATES TO NAD83 ACCURACY PER SEC. 14 (2) OF G. REG. 218/01

POINT ID	NORTHING	EASTING
A	16380016.0	1340887.7
B	16380016.0	1340888.3

COORDINATES CANNOT, IN THEMSELVES, BE USED TO RE-ESTABLISH  
CORNERS OR BOUNDARIES SHOWN ON THIS PLAN.